



Free Standing Water Cartage Tanks



Warranty & Operator's Handbook

Contents

Warranty	3 & 4
Warranty Registration	5 & 6
Warning Information	7
Footing Detail Drawings	8

INSTALLING YOUR FREE STANDING CARTAGE CORRECTLY

Congratulations on your purchase of an Enduramaxx freestanding cartage tanks. If this product is correctly installed and regularly maintained, it should give you trouble free service for years to come.



ENDURAMAXX provides a quality tank and water cartage/spray system for the use of our clients.

To ensure continuous and quality use, we undertake this Warranty Agreement to enable trouble free and Quality Assured service of our tanks and spray systems.

Please read and understand all documents in the Warranty Pack adhered to your tank.

This pack contains:

1. Operators Handbook
2. Warranty Registration Form (with Serial #)
3. Mounting Plan and Directions
4. Frame Drawings

On purchasing a Enduramaxx tank or system, customers are requested to read all documents carefully and **ensure they understand** the operation system, ensure correct mounting and restraint to the specifications and drawings provided, **prior to use**.

Step 1: Take ALL documents and plans from plastic sleeve and read them

Step 2: Complete Warranty Registration Form and return to **ENDURAMAXX, PO Box 895, Portsmouth, PO6 9DB**

Step 3: Purchase or manufacture frame/mounting system in conjunction with Enduramaxx's design/plan

Step 4: Mount and secure tank in compliance with specifications as supplied by Enduramaxx

Step 5: Ensure any fittings from tank to motor/sprays or outlets are flexible and NOT rigid

In all cases WARRANTY WILL include:

- Workmanship of tank (manufacture)
- Quality of raw materials and fittings
- Integrity and workmanship of frame/skid – if purchased from Rapid Spray
- Guarantee on NEW Tank for a pro-rata period of 5 years (for original purchaser)
- Mounting instructions are adhered to and proof of purchase is provided

TO AVOID DOUBT – Warranty does not cover the following:

- Tank mishandling, misuse, or faults caused by failure to follow mounting advice or routine maintenance.
- Unauthorised alterations or changes to tanks (including welding, cutting, or mounting)
- Damage from use of rigid/fixed outlets to pumps or other fittings
- Damage from wear or tear
- Incorrect placing and securing of pumps or tanks
- Freight or costs associated with repairs associated with any of the above
- Costs associated with dismantling, installation or re-installation of the tank or frame

CLAIMS PROCEDURE:

WHAT TO DO IF YOUR PRODUCT BREAKS DOWN?

CONTACT ENDURAMAXX ON **0800 840 40 30** and follow our simple steps to make a claim under warranty.

FOLLOW OUR SIMPLE CLAIMS PROCEDURE:

- Please have your invoice #, Date of purchase, and Co. Purchased from, prior to calling,
- Take digital photo of affected area/mount/tank, etc and email to sales@enduramaxx.co.uk
- Our Warranty personnel will verify your warranty number and advise you of action to be taken.
- You will be notified if your product needs to be returned and/or the action to be undertaken.
- Our aim is to have your unit returned As Soon As Possible, depending on the seriousness of your problem
- Remember, it is at the discretion of Enduramaxx to repair, replace or refund the unit,
- If any unit (pump, motor or tank) is found to have been mishandled, inappropriately used, mounted or secured; the cost associated will be incurred by the client.

If you have any questions regarding this policy, please call our Sales staff or Warranty department on **0800 840 40 30** Monday to Friday 8-00am to 4.00pm.

ENDURAMAXX WARRANTY AGREEMENT

Form **A**

Enduramaxx's Copy

TANK INSTALLATION/MOUNTING

ALL TANKS MUST BE MOUNTED IN ACCORDANCE OF ENDURAMAXX'S DETAILS

PLANS, DRAWINGS and INSTRUCTIONS

Please read and complete ALL sections of this form in CAPITAL LETTERS. Mark appropriate boxes with a tick ✓

INSTRUCTIONS

- This is a general warranty for clients who purchase a Enduramaxx tank or frame.
- Warranty will only apply to original purchaser
- Warranty Registration is effective if completed and returned within 21 days of original purchase

1. NAME and PHONE # OF PURCHASER

Please use full name or name or company

e.g. Inc for companies, or full first and last name for individuals

2. ADDRESS

Please add full address NOT P.O BOX

..... Ph:

..... Fax:

3. PLACE OF PURCHASE

BUSINESS:

ADDRESS:

TELEPHONE: SALES PERSON: DATE: / /

4. TANK OR PRODUCT PURCHASED

TANK/PRODUCT DESCRIPTION: PRODUCT CODE:

..... SERIAL NO:

5. AGREEMENT

I have read and understand the plans, details and instructions provided by Enduramaxx on MOUNTING my tank, SECURING my tank, COMPLIANCE with RTA (Load Restraint Guidelines) and general vehicle operation. I agree to MOUNT and SECURE my tank with the products supplied and in accordance of Enduramaxx ENGINEER'S DRAWINGS (supplied).

NB: ALL FITTINGS and HOSES FROM TANK OUTLET TO PUMPS Etc. ARE TO BE FLEXIBLE AND NOT RIGID!

I also understand that on tanks in excess of 2000 litres, it is recommended that BAFFLE BALLS be used to regulate or dampen the effects of surge.

I acknowledge that if I fail to comply with the MOUNTING, SECURING and SUPPORTING of my tank; I will VOID the explicit WARRANTY, and could possibly incur the cost of freight to ENDURAMAXX for the repair of my tank; OR at the least, the cost of a nominated and qualified PLASTIC WELDER to repair the damage.

6. SIGNATURE

Signature	<input type="text"/>	Name	<input type="text"/>
Position	<input type="text"/>	Office use only	<input type="text"/>

DISCLAIMER: If you don't want us to keep you informed of new products please tick this box

On completion of this agreement, please return to Enduramaxx, The Old Farm Grain Store, Chalton Lane, Chalton, Hampshire, PO8 0BG

ENDURAMAXX WARRANTY AGREEMENT

Form **B**

Customer's Copy

TANK INSTALLATION/MOUNTING

ALL TANKS MUST BE MOUNTED IN ACCORDANCE OF ENDURAMAXX'S DETAILS
PLANS, DRAWINGS and INSTRUCTIONS

Please read and complete ALL sections of
this form in CAPITAL LETTERS. Mark
appropriate boxes with a tick ✓

INSTRUCTIONS

- This is a general warranty for clients who purchase a Enduramaxx tank or frame.
- Warranty will only apply to original purchaser
- Warranty Registration is effective if completed and returned within 21 days of original purchase

1. NAME and PHONE # OF PURCHASER

Please use full name
or name or company

e.g. Inc for companies, or full first and last name for individuals

2. ADDRESS

Please add full address
NOT P.O BOX

..... Ph:

..... Fax:

3. PLACE OF PURCHASE

BUSINESS:

ADDRESS:

TELEPHONE: SALES PERSON: DATE: / /

4. TANK OR PRODUCT PURCHASED

TANK/PRODUCT DESCRIPTION:

PRODUCT CODE:

..... SERIAL NO:

5. AGREEMENT

I have read and understand the plans, details and instructions provided by Enduramaxx on MOUNTING my tank, SECURING my tank, COMPLIANCE with RTA (Load Restraint Guidelines) and general vehicle operation. I agree to MOUNT and SECURE my tank with the products supplied and in accordance of Enduramaxx ENGINEER'S DRAWINGS (supplied).

NB: ALL FITTINGS and HOSES FROM TANK OUTLET TO PUMPS Etc. ARE TO BE FLEXIBLE AND NOT RIGID!

I also understand that on tanks in excess of 2000 litres, it is recommended that BAFFLE BALLS be used to regulate or dampen the effects of surge.

I acknowledge that if I fail to comply with the MOUNTING, SECURING and SUPPORTING of my tank; I will VOID the explicit WARRANTY, and could possibly incur the cost of freight to ENDURAMAXX for the repair of my tank; OR at the least, the cost of a nominated and qualified PLASTIC WELDER to repair the damage.

6. SIGNATURE

Signature

Name

Position

Office use only

DISCLAIMER: If you don't want us to keep you informed of new products please tick this box

On completion of this agreement, please return to Enduramaxx, The Old Farm Grain Store, Chalton Lane, Chalton, Hampshire, PO8 0BG

Warning Notices

Copy of stickers attached to tank are shown below. Please ensure that these instructions are followed.

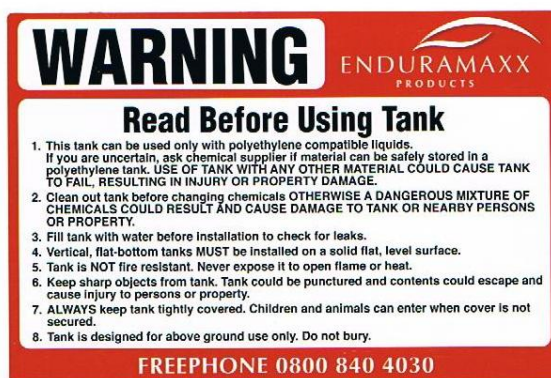

On the following page is a recommended frame design for mounting our tanks.

Warranty is conditional on tank being correctly mounted.

Liquid Surge

Enduramaxx strongly recommends the use of the rapid ball baffle system to control liquid surge when in transit. Call 0800 840 40 30

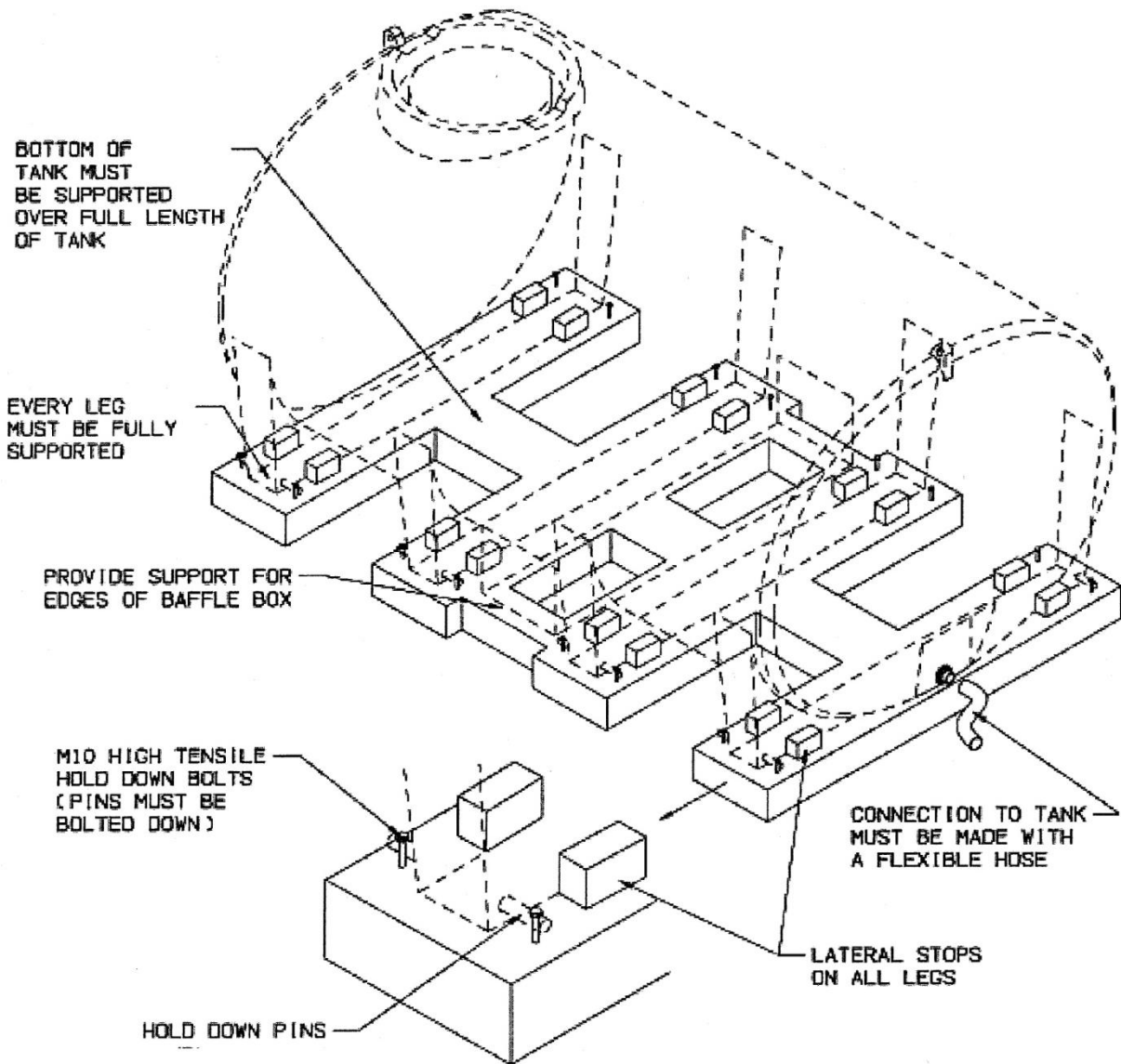

ENLARGED TYPICAL
DETAIL

FOOTING DETAILS FOR
FREE STANDING TANKS